

NOTICE!!

These documents have been scanned!

Do not place un-scanned documents beneath this notice!

Do not remove this notice from this file!

GPO Jacket No. 560-102
Print Order 61540
Rise Business Services, LLC
Job=AZ15 5/20/2019



Box Number= AZ15066



Claim Begin-End: AMC401240-AMC401242

1 Initial Receipt



AZ15066-9

AMC400499-AMC401587

United States Department of the Interior
Bureau of Land Management
 LANDS/RECREATION & PLANNING
 ONE N CENTRAL AVE
 PHOENIX, AZ 85004 -2203
 Phone:

Receipt

No: 2152825

Transaction #: 2221922		ENTERED INTO COMPUTER AUG 11 2010 RB
Date of Transaction: 06/14/2010		
CUSTOMER:	TED & SHEILA BIGELOW PO BOX 370 DEWEY, AZ 86327-0370 US	

LINE #	QTY	DESCRIPTION	REMARKS	UNIT PRICE	TOTAL
1	3.00	LOCATABLE MINERALS / MINING CLAIMS- NEW, UNADJUD, ONE OR MORE AUTH NOS / NEW MINING CLAIM PROCESSING FEE \$15 CASES: AMC401240/\$15.00, AMC401241/\$15.00, AMC401242/\$15.00		- n/a -	45.00
2	3.00	LOCATABLE MINERALS / MINING CLAIMS- NEW, UNADJUD, ONE OR MORE AUTH NOS / NEW MINING CLAIM LOCATION FEE \$34 CASES: AMC401240/\$34.00, AMC401241/\$34.00, AMC401242/\$34.00		- n/a -	102.00
3	3.00	LOCATABLE MINERALS / MINING CLAIMS- NEW, UNADJUD, ONE OR MORE AUTH NOS / NEW MINING CLAIM MAINT FEE \$140 CASES: AMC401240/\$140.00, AMC401241/\$140.00, AMC401242/\$140.00		- n/a -	420.00
4	1.00	LOCATABLE MINERALS / MINING CLAIMS-NOT NEW-UNADJUD, ONE AUTH NO. ONLY / MINING CLAIM MONEY RECEIVED CASES: AMC399302/\$50.00	TRF-5	- n/a -	50.00
TOTAL:					\$617.00

PAYMENT INFORMATION			
NOTE: Items will appear on credit card statement as "Bureau of Land Mgmt CO".			
1	AMOUNT:	617.00	POSTMARKED: N/A
	TYPE:	CREDIT CARD	RECEIVED: 06/14/2010
	NAME:	BIGELOW, TED & SHEILA PO BOX 370 DEWEY AZ 86327-0370 US	
	CARD NO:	XXXXXXXXXXXX9074	AUTH CODE: 070217
	NAME ON CARD:	BIGELOW/SHEILA R	
	EXPIRES:	04/2012	

SIGNATURE:

REMARKS

This receipt was generated by the automated BLM Collections and Billing System and is a paper representation of a portion of the official electronic record contained therein.

NOTICE!!

These documents have been scanned!

Do not place un-scanned documents beneath this notice!

Do not remove this notice from this file!

GPO Jacket No. 560-102
Print Order 61540
Rise Business Services, LLC
Job=AZ15 5/20/2019



Box Number= AZ15066



Claim Begin-End: AMC401240-AMC401242

2 Correspondence



AZ15066-9

AMC400499-AMC401587

**NO
DOCUMENTS
FOUND**

NO DOCUMENTS FOUND
NO DOCUMENTS FOUND

NOTICE!!

These documents have been scanned!

Do not place un-scanned documents beneath this notice!

Do not remove this notice from this file!

GPO Jacket No. 560-102
Print Order 61540
Rise Business Services, LLC
Job=AZ15 5/20/2019



Box Number= AZ15066



Claim Begin-End: AMC401240-AMC401242

3 Transfers



AZ15066-9

AMC400499-AMC401587

**NO
DOCUMENTS
FOUND**

NO DOCUMENTS FOUND
NO DOCUMENTS FOUND

NOTICE!!

These documents have been scanned!

Do not place un-scanned documents beneath this notice!

Do not remove this notice from this file!

GPO Jacket No. 560-102
Print Order 61540
Rise Business Services, LLC
Job=AZ15 5/20/2019



Box Number= AZ15066



Claim Begin-End: AMC401240-AMC401242

4 Miscellaneous



AZ15066-9

AMC400499-AMC401587

AMC401240

Authorized Date10/04/2017

Instructions to AccountsAZ BLM REFUND \$155 TO GEORGE W BERNIER; FOR
OVERPAYMENT OF MAINTENANCE FEES PAID, ON
AMC401242, RECEIPT #3967871. PB 602-417-9360.

Login ID5957

Entry Date10/04/2017

Total Amount\$155.00

NOTICE!!

These documents have been scanned!

Do not place un-scanned documents beneath this notice!

Do not remove this notice from this file!

GPO Jacket No. 560-102
Print Order 61540
Rise Business Services, LLC
Job=AZ15 5/20/2019



Box Number= AZ15066



Claim Begin-End: AMC401240-AMC401242

5 Annual Filings



AZ15066-9

AMC400499-AMC401587

UNITED STATES
DEPARTMENT OF THE INTERIOR
BUREAU OF LAND MANAGEMENT
**MAINTENANCE FEE PAYMENT FORM
FOR PLACER MINING CLAIMS**

401240
402548
426090

Remitter Name: GEORGE BERNIER

Mailing Address: 5662 VINEVALE CIR.

City, State, Zip: LAPALMA, CA 90623

Check here if this is a change of address.

FOR COUNTY RECORDER'S USE

No. of claims 5
Total due BLM \$ 1395.00

- The maintenance fee may be paid by cash, check, money order, Bureau of Land Management (BLM) Declining Deposit Account, or credit card (VISA, American Express, Discover, or MasterCard). Payments must be remitted to the BLM State Office where your claim or site is recorded and received on or before September 1. If the payment is mailed, the envelope must be postmarked by a bona fide delivery service on or before September 1 and received at the proper BLM State Office within 15 calendar days after the due date. Payments may also be made by telephone using a credit card. A complete listing of BLM State Offices with their addresses and phone numbers can be found at <http://www.blm.gov>.
- The maintenance fee for the following claim(s) applies to the assessment year _____.

CLAIM NAME	BLM SERIAL NO.	ACRES IN CLAIM	PAYMENT DUE TO THE BLM (See Instructions on Page 2)
THUNDER CANYON	401242	40	\$ 310.00
THUNDER CANYON #4	402556	40	\$ 310.00
RAINBOW'S END #5	401240	40	\$ 310.00
RAINBOW'S END #8	401241	40	\$ 310.00
RUDY	426090	20	\$ 155.00

RECEIVED
BLM AZ STATE OFFICE
2018 AUG 29 P 2:44
PHOENIX, ARIZONA

Use a separate sheet for additional claim names, serial numbers, and claimant names and addresses.

425145 INTEREST
SEP 05 2018
BY: RAM

PRESS HERE TO SEAL

PRESS FIRMLY TO SEAL



1007

U.S. POSTAGE PAID
PAVE
ARTESIA, CA
90701
AUG 28 18
AMOUNT
\$24.70
R2304E107289-03



EM030634695US

EM030634695US



UNITED STATES
POSTAL SERVICE®

PRIORITY
★ MAIL ★
EXPRESS™

PRIORITY ★ MAIL ★ EXPRESS™

OUR FASTEST SERVICE IN THE U.S.

RECEIVED
BLM AZ STATE OFFICE
2018 AUG 29 P 2:41
PHOENIX, ARIZONA

WHEN USED INTERNATIONALLY,
A CUSTOMS DECLARATION
LABEL MAY BE REQUIRED.



EP13F July 2013 OD: 12.5 x 9.5



PS 10001000006

VISIT US AT **USPS.COM**®
ORDER FREE SUPPLIES ONLINE



UNITED STATES
POSTAL SERVICE®

CUSTOMER USE ONLY

FROM: (PLEASE PRINT)

PHONE ()

GEORGE BERNIER
5662 VINEVALE CIR.
LAPALMA, CA. 90623

PAYMENT BY ACCOUNT (if applicable)

DELIVERY OPTIONS (Customer Use Only)

SIGNATURE REQUIRED Note: The mailer must check the "Signature Required" box if the mailer: 1) Requires the addressee's signature; OR 2) Purchases additional insurance; OR 3) Purchases COD service; OR 4) Purchases Return Receipt service. If the box is not checked, the Postal Service will leave the item in the addressee's mail receptacle or other secure location without attempting to obtain the addressee's signature on delivery.

Delivery Options

- No Saturday Delivery (delivered next business day)
 - Sunday/Holiday Delivery Required (additional fee, where available*)
 - 10:30 AM Delivery Required (additional fee, where available*)
- *Refer to USPS.com or local Post Office™ for availability.

TO: (PLEASE PRINT)

PHONE ()

BUREAU OF LAND MANAGEMENT
ARIZONA STATE OFFICE
ONE N. CENTRAL AVE SUITE 800
PHOENIX, AZ

ZIP + 4® (U.S. ADDRESSES ONLY)

8 5 0 0 4 - 4 4 2 7

- For pickup or USPS Tracking™, visit USPS.com or call 800-222-1811.
- \$100.00 Insurance included.

ORIGIN (POSTAL SERVICE USE ONLY)

1-Day 2-Day Military DPO

PO ZIP Code Scheduled Delivery Date (MM/DD/YY) Postage

90701 8/28/18 \$ 24.70

Date Accepted (MM/DD/YY) Scheduled Delivery Time Insurance Fee COD Fee

8/28/18 10:30 AM 3:00 PM \$ \$

Time Accepted 10:30 AM Delivery Fee Return Receipt Fee Live Animal Transportation Fee

2:30 AM \$ \$ \$ \$

Special Handling/Fragile Sunday/Holiday Premium Fee Total Postage & Fees

\$ \$ \$ 24.70

Weight Flat Rate Acceptance Employee Initials

19 lbs 11.4 oz \$

DELIVERY (POSTAL SERVICE USE ONLY)

Delivery Attempt (MM/DD/YY) Time Employee Signature

AM PM

Delivery Attempt (MM/DD/YY) Time Employee Signature

AM PM

LARFL 11-B, OCTOBER 2016

PSN 7690-02-000-9996

3-ADDRESSEE COPY

This packaging is the property of the U.S. Postal Service® and is provided solely for use in sending Priority Mail Express™ shipments. Misuse may be a violation of federal law. This packaging is not for resale. EP13F © U.S. Postal Service; July 2013; All rights reserved.

United States Department of the Interior
Bureau of Land Management
 DIV OF LANDS, MINRLS & ENERGY
 ONE N CENTRAL AVE
 PHOENIX, AZ 85004 -4427
 Phone: 602-417-9200

Receipt

No: 4251452

Transaction #: 4366965	
Date of Transaction: 08/31/2018	
CUSTOMER:	
GEORGE W BERNIER 5662 VINEVALE CIR LA PALMA, CA 90623-2114 US	

LINE #	QTY	DESCRIPTION	REMARKS	UNIT PRICE	TOTAL
1	1.00	LOCATABLE MINERALS / MINING CLAIMS- NOT NEW-UNADJUD, ONE AUTH NO. ONLY / MINING CLAIM MONEY RECEIVED CASES: AMC401242/\$1395.00	MAINT 2019/5	- n/a -	1395.00
TOTAL:					\$1,395.00

PAYMENT INFORMATION				
1	AMOUNT:	1395.00	POSTMARKED:	N/A
	TYPE:	CHECK	RECEIVED:	08/29/2018
	CHECK NO:	951		
	NAME:	BERNIER, GEORGE W 5662 VINEVALE CIR LA PALMA CA 90623-2114 US		

REMARKS

This receipt was generated by the automated BLM Collections and Billing System and is a paper representation of a portion of the official electronic record contained therein.

UNITED STATES
DEPARTMENT OF THE INTERIOR
BUREAU OF LAND MANAGEMENT
MAINTENANCE FEE PAYMENT FORM
FOR PLACER MINING CLAIMS

AMC 401240

402548
426090

Remitter Name: GEORGE W. BERNIER
Mailing Address: 5662 VINEVALE CIR.
City, State, Zip: LAPALMA, CA. 90623

395805
401292
406036
413789

Check here if this is a change of address.

FOR COUNTY RECORDER'S USE

No. of claims 5
Total due BLM \$ 1395.00

- The maintenance fee may be paid by cash, check, money order, Bureau of Land Management (BLM) Declining Deposit Account, or credit card (VISA, American Express, Discover, or MasterCard). Payments must be remitted to the BLM State Office where your claim or site is recorded and received on or before September 1. If the payment is mailed, the envelope must be postmarked by a bona fide delivery service on or before September 1 and received at the proper BLM State Office within 15 calendar days after the due date. Payments may also be made by telephone using a credit card. A complete listing of BLM State Offices with their addresses and phone numbers can be found at <http://www.blm.gov>.
- The maintenance fee for the following claim(s) applies to the assessment year _____.

CLAIM NAME	BLM SERIAL NO.	ACRES IN CLAIM	PAYMENT DUE TO THE BLM (See Instructions on Page 2)
THUNDERCANYON ¹	401242	40	\$ 310.00
THUNDERCANYON ^{#4}	402556	40	\$ 310.00
RAINBOW'S END ^{#5}	401240	40	\$ 310.00
RAINBOW'S END ^{#8}	401241	40	\$ 310.00
RUDY	426090	20	\$ 155.00

Use a separate sheet for additional claim names, serial numbers, and claimant names and addresses.

396787L

ENTERED INTO COMPUTER

UNITED STATES
DEPARTMENT OF THE INTERIOR
BUREAU OF LAND MANAGEMENT
**MAINTENANCE FEE PAYMENT FORM
FOR PLACER MINING CLAIMS**

Remitter Name: GEORGE BERNIER

Mailing Address: 5662 VINEVALE CIR.

City, State, Zip: LAPALMA, CA. 90623

Check here if this is a change of address.

FOR COUNTY RECORDER'S USE

No. of claims 5
Total due BLM \$ 4030.00

- The maintenance fee may be paid by cash, check, money order, Bureau of Land Management (BLM) Declining Deposit Account, or credit card (VISA, American Express, Discover, or MasterCard). Payments must be remitted to the BLM State Office where your claim or site is recorded and received on or before September 1. If the payment is mailed, the envelope must be postmarked by a bona fide delivery service on or before September 1 and received at the proper BLM State Office within 15 calendar days after the due date. Payments may also be made by telephone using a credit card. A complete listing of BLM State Offices with their addresses and phone numbers can be found at <http://www.blm.gov>.
- The maintenance fee for the following claim(s) applies to the assessment year _____.

CLAIM NAME	BLM SERIAL NO.	ACRES IN CLAIM	PAYMENT DUE TO THE BLM (See Instructions on Page 2)
GOLDEN DRAGON #3	AMC 395808	140	\$ 1085.00
GOLDEN DRAGON #4	AMC 395809	140	\$ 1085.00
GOLDEN DRAGON	AMC 401292	160	\$ 1240.00
D.G. #1	AMC 406037	40	\$ 310.00
LOST PICK #5	AMC 413789	40	\$ 310.00

RECEIVED
 2017 MAY 31 A 9:28
 BLM STATE OFFICE
 PHOENIX, ARIZONA

Use a separate sheet for additional claim names, serial numbers, and claimant names and addresses.

MAINTENANCE FEE PAYMENT

Claimant Name: GEORGE W. BERNIER
 Address: 5662 VINEVALE CIRCLE
 City: LAPALMA State: CA Zip: 90623
 Telephone: 714-995-3815
 E-mail address: DRGWB1@AOL.COM
 Signature: *George W. Bernier*

Check here if this is a change of address.

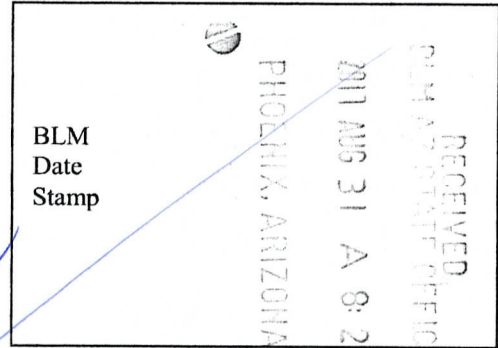

Duplicate

LINE NO.	AMC NUMBER	CLAIM/SITE NAME	COUNTY RECORDER DATA (If available)	TWP	RNG	SEC
1	395808	GOLDEN DRAGON #3		7N	4W	23
2	395809	GOLDEN DRAGON #4		7N	4W	26
3	401292	GOLDEN DRAGON		7N	4W	23
4	406037	D.G. # 1		7N	4W	26
5	413789	LOST PICK #5		7N	4W	12
6						
7						
8						
9						
10						

List additional claims on Form MCF114.

Bureau of Land Management
Arizona State Office
www.blm.gov/az/

No. of Claims*: _____ x \$155 = _____
Check No: _____ Init. _____
Receipt No.: _____
For BLM Use Only

* \$155 per lode mining claim, mill site, or tunnel site; and \$155 for each 20 acres or portion thereof for each placer mining claim.

Form: MCF112
 Revised July 2014

MAINTENANCE FEE PAYMENT

Claimant Name: GEORGE W. BERNIER
 Address: 5662 VINEVALG CIRCLE
 City: LAPALMA State: CA Zip: 90623
 Telephone: 714-995-3815
 E-mail address: DRGWB1@AOL.COM
 Signature: George W. Bernier

Check here if this is a change of address.

RECEIVED
 BLM DISTRICT OFFICE
 PHOENIX, ARIZONA
 2011 AUG 31 A 8:29
 BLM
 Date
 Stamp

Duplicate

LINE NO.	AMC NUMBER	CLAIM/SITE NAME	COUNTY RECORDER DATA (If available)	TWP	RNG	SEC
1	401242	THUNDER CANYON	MARICOPA CO. 2010-0502629	7N	4W	25
2	402556	THUNDER CANYON #4	MARICOPA CO. 2011-0020974	7N	4W	26
3	401240	RAINBOW'S END #5	MARICOPA CO. 2010-0502627	7N	3W	7
4	401241	RAINBOW'S END #8	MARICOPA CO. 2010-0502628	7N	3W	8
5	426090	RUDY	MARICOPA CO.	6N	3W	3
6						
7						
8						
9						
10						

List additional claims on Form MCF114.

No. of Claims*: _____ x \$155 = _____
 Check No: _____ Init. _____
 Receipt No.: _____
For BLM Use Only

Bureau of Land Management
Arizona State Office
www.blm.gov/az/

* \$155 per lode mining claim, mill site, or tunnel site; and \$155 for each 20 acres or portion thereof for each placer mining claim.

Form: MCF112
 Revised July 2014

UNITED STATES
DEPARTMENT OF THE INTERIOR
BUREAU OF LAND MANAGEMENT
**MAINTENANCE FEE PAYMENT FORM FOR
LODE CLAIMS, MILL SITES, AND TUNNEL SITES**

Remitter Name: GEORGE W. BERNIER
 Mailing Address: 5662 VINEVALE CIR
 City, State, Zip: LAPALMA, CA, 90623

Check here if this is a change of address.

FOR COUNTY RECORDER'S USE

No. of claims/sites 1
 x \$155 per claim/site
 Total due BLM \$ 155.00

- The maintenance fee may be paid by cash, check, money order, Bureau of Land Management (BLM) Declining Deposit Account, or credit card (VISA, American Express, Discover, or MasterCard). Payments must be remitted to the BLM State Office where your claim or site is recorded and received on or before September 1. If the payment is mailed, the envelope must be postmarked by a bona fide delivery service on or before September 1 and received at the proper BLM State Office within 15 calendar days after the due date. Payments may also be made by telephone using a credit card. A complete listing of BLM State Offices with their addresses and phone numbers can be found at <http://www.blm.gov>.
- The maintenance fee for the following claim(s)/site(s) applies to the assessment year _____.

CLAIM/SITE NAME	BLM SERIAL NO.
RUDY	AMC 426090

RECEIVED
 2011 AUG 31 A 0 29
 PHOENIX, ARIZONA

Use a separate sheet for additional claim/site names, serial numbers, and claimant names and addresses.

3967871

MAINTENANCE FEE PAYMENT

Claimant Name: GEORGE W. BERNIER
 Address: 5662 VINAVALLE CIR
 City: LAPALMA State: CA Zip: 90623
 Telephone: 714-995-3815
 E-mail address: DIRGWB1@AOL.COM
 Signature: *George W. Bernier*

Check here if this is a change of address.

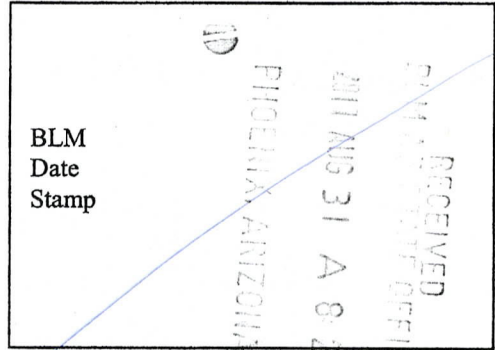

LINE NO.	AMC NUMBER	CLAIM/SITE NAME	COUNTY RECORDER DATA (If available)	TWP	RNG	SEC
1	426090	RUDY	MARICOPA CO.	6N	3W	3
2						
3						
4						
5						
6						
7						
8						
9						
10						

Duplicate

List additional claims on Form MCF114.

Bureau of Land Management
Arizona State Office
www.blm.gov/az/

No. of Claims*: _____ x \$155 = _____
 Check No: _____ Init. _____
 Receipt No.: _____
For BLM Use Only

* \$155 per lode mining claim, mill site, or tunnel site; and \$155 for each 20 acres or portion thereof for each placer mining claim.

Form: MCF112
 Revised July 2014

United States Department of the Interior
Bureau of Land Management
 DIV OF LANDS, MINRLS & ENERGY
 ONE N CENTRAL AVE
 PHOENIX, AZ 85004 -4427
 Phone: 602-417-9200

Receipt

No: 3967871

Transaction #: 4077767	
Date of Transaction: 08/31/2017	
CUSTOMER:	
GEORGE W BERNIER 5662 VINEVALE CIR LA PALMA,CA 90623-2114 US	ENTERED INTO COMPUTER (Ac 379) \$155 Refund Authorized ENTERED OCT 04 2017 PB - 5580 - 5425 \$155 Refund

LINE #	QTY	DESCRIPTION	REMARKS	UNIT PRICE	TOTAL
1	1.00	LOCATABLE MINERALS / MINING CLAIMS- NOT NEW-UNADJUD,ONE AUTH NO. ONLY / MINING CLAIM MONEY RECEIVED CASES: AMC401242/\$5580.00	MAINT 2018/36 JP	- n/a -	5580.00
TOTAL:					\$5,580.00

PAYMENT INFORMATION			
1	AMOUNT:	155.00	POSTMARKED: N/A
	TYPE:	CHECK	RECEIVED: 08/31/2017
	CHECK NO:	771	
	NAME:	BERNIER, GEORGE W 5662 VINEVALE CIR LA PALMA CA 90623-2114 US	
2	AMOUNT:	1395.00	POSTMARKED: N/A
	TYPE:	CHECK	RECEIVED: 08/31/2017
	CHECK NO:	772	
	NAME:	BERNIER, GEORGE W 5662 VINEVALE CIR LA PALMA CA 90623-2114 US	
3	AMOUNT:	4030.00	POSTMARKED: N/A
	TYPE:	CHECK	RECEIVED: 08/31/2017
	CHECK NO:	773	
	NAME:	BERNIER, GEORGE W 5662 VINEVALE CIR LA PALMA CA 90623-2114 US	

~~155~~
 \$155 over
 Refund

AMC401240

Authorized Date10/04/2017

Instructions to AccountsAZ BLM REFUND \$155 TO GEORGE W BERNIER; FOR
OVERPAYMENT OF MAINTENANCE FEES PAID, ON
AMC401242, RECEIPT #3967871. PB 602-417-9360.

Login ID5957

Entry Date10/04/2017

Total Amount\$155.00

**DEPARTMENT OF THE INTERIOR
BUREAU OF LAND MANAGEMENT
MINING CLAIMS**

(LIVE) Serial Register Page

Run Date/Time: 10/04/2017 06:44 AM

Page 1 of 1

01 10-21-1976;090STAT0090;43USC1744
Case Type 384201: PLACER CLAIM
Claim Name: THUNDER CANYON
Commodity :
Case Disposition: ACTIVE
Required Maintenance Fee: \$310.00

Total Acres
40.000

Serial Number
AMC401242
Lead File Number
AMC401240

Name & Address				Int Rel
BERNIER JOAN		5662 VINEVALE CIR		LA PALMA, CA 90623-2114
BERNIER GEORGE		5662 VINEVALE CIR		LA PALMA, CA 90623-2114
				CLAIMANT
				CLAIMANT

Mer Twp	Rng	Sec	Quadrant	District/Field Office	County
14	0070N	0040W	025	SW	HASSAYAMPA FO
					MARICOPA

Act Date	Code	Action	Action Remarks	Receipt Number
05/29/2010	403	LOCATION DATE		
06/14/2010	395	RECORDATION NOTICE RECD	1	2152825
08/31/2017	782	MAINTENANCE FEE PAYMENT	2018;\$310	3967871
08/23/2016	782	MAINTENANCE FEE PAYMENT	2017;\$310	3638978
08/28/2015	782	MAINTENANCE FEE PAYMENT	2016;\$310	3382156
08/28/2014	782	MAINTENANCE FEE PAYMENT	2015;\$310	3117318
08/23/2013	682	MAINTENANCE FEE/\$140	2014;\$280	2864193
08/21/2012	682	MAINTENANCE FEE/\$140	2013;\$280	2636911
08/25/2011	682	MAINTENANCE FEE/\$140	2012	2414898
07/29/2010	682	MAINTENANCE FEE/\$140	2011	2179644
06/14/2010	484	LOCATION YEAR / MAINTENANCE	2010	2152825
10/04/2017	379	REFUND AUTHORIZED	\$155;OVERPAYMENT	3967871
08/31/2017	392	MONIES RECEIVED	\$155.00;1	3967871
03/01/2011	669	LAND STATUS CHECKED		
06/14/2010	501	ACCT ADV IN LEAD FILE	AMC401240-AMC401242;	

Line Nr Remarks

401240
402548
426090

MAINTENANCE FEE PAYMENT

Claimant Name: GEORGE W. BERNIER
 Address: 5662 VINEVALE CIRCLE
 City: LAPALMA State: CA Zip: 90623
 Telephone: 714-995-3815
 E-mail address: DRGWB1@AOL.COM
 Signature: *George W. Bernier*

Check here if this is a change of address.

RECEIVED
 BLM AZ STATE OFFICE
 PHOENIX, ARIZONA
 2011 AUG 23 P 2:51
 BLM
 Date
 Stamp

LINE NO.	AMC NUMBER	CLAIM/SITE NAME	COUNTY RECORDER DATA (If available)	TWP	RNG	SEC
1	401242	THUNDERCANYON	MARICOPA CO. 2010-0502629	7N	4W	25
2	402556	THUNDERCANYON #4	MARICOPA CO. 2011-0020974	7N	4W	26
3	401240	RAINBOW'S END #5	MARICOPA CO. 2010-0502627	7N	3W	7
4	401241	RAINBOW'S END #8	MARICOPA CO. 2010-0502628	7N	3W	8
5	426090	RUDY	MARICOPA CO.	6N	3W	3
6						
7						
8						
9						
10						

List additional claims on Form MCF114.

Bureau of Land Management
 Arizona State Office
www.blm.gov/az/

No. of Claims*: 5 x \$155 = \$7395.00
 Check No: 335 Init. AG
 Receipt No.: 368978
 For BLM Use Only

* \$155 per lode mining claim, mill site, or tunnel site; and \$155 for each 20 acres or portion thereof for each placer mining claim.

Form: MCF112
 Revised July 2014



This envelope is made from post-consumer waste. Please recycle - again.

PRIORITY MAIL EXPRESS™

OUR FASTEST SERVICE IN THE U.S.

12 PM!

WHEN USED INTERNATIONALLY,
A CUSTOMS DECLARATION
LABEL MAY BE REQUIRED.



EP13F July 2013 OD: 12.5 x 9.5



PS 1000100006

VISIT US AT USPS.COM®
ORDER FREE SUPPLIES ONLINE



85004

R2303S102838-02



EL239295643US

NATIONAL USE



PRIORITY MAIL EXPRESS™

CUSTOMER USE ONLY

FROM: (PLEASE PRINT) PHONE ()

GEORGE BERNIER
5662 VINEVALE CIRCLE
LAPALMA, CA, 90623

PAYMENT BY ACCOUNT (if applicable)

DELIVERY OPTIONS (Customer Use Only)

SIGNATURE REQUIRED Note: The mailer must check the "Signature Required" box if the mailer: 1) Requires the addressee's signature; OR 2) Purchases additional insurance; OR 3) Purchases COD service; OR 4) Purchases Return Receipt service. If the box is not checked, the Postal Service will leave the item in the addressee's mail receptacle or other secure location without attempting to obtain the addressee's signature on delivery.

Delivery Options

No Saturday Delivery (delivered next business day)
 Sunday/Holiday Delivery Required (additional fee, where available*)
 10:30 AM Delivery Required (additional fee, where available*)
*Refer to USPS.com® or local Post Office™ for availability.

TO: (PLEASE PRINT) PHONE ()

BUREAU OF LAND MANAGEMENT
ARIZONA STATE OFFICE
ONE NORTH CENTRAL AVE, SUITE 800
PHOENIX, ARIZONA

ZIP + 4® (U.S. ADDRESSES ONLY)
85004-4427

- For pickup or USPS Tracking™, visit USPS.com or call 800-222-1811.
- \$100.00 insurance included.

ORIGIN (POSTAL SERVICE USE ONLY)

1-Day 2-Day Military DPO

PO ZIP Code 90703	Scheduled Delivery Date (MMDDYY) 8/23/16	Postage \$ 22.95
Date Accepted (MMDDYY) 8/22/16	Scheduled Delivery Time <input type="checkbox"/> 12:00 AM - <input type="checkbox"/> 3:00 PM <input checked="" type="checkbox"/> 12 NOON	Insurance Fee \$
Time Accepted 09:23	<input type="checkbox"/> 10:30 AM Delivery Fee	Return Receipt Fee \$
Weight <input type="checkbox"/> Flat Rate 3.0 ozs.	Sunday/Holiday Premium Fee \$	Live Animal Transportation Fee \$
Acceptance Employee Initials RD	Total Postage & Fees \$ 22.95	

DELIVERY (POSTAL SERVICE USE ONLY)

Delivery Attempt (MMDDYY)	Time <input type="checkbox"/> AM <input type="checkbox"/> PM	Employee Signature
Delivery Attempt (MMDDYY)	Time <input type="checkbox"/> AM <input type="checkbox"/> PM	Employee Signature

LABEL 11-B, SEPTEMBER 2015 PSN 7690-02-000-9996 3-ADDRESSEE COPY

This packaging is the property of the U.S. Postal Service® and is provided solely for use in sending Priority Mail Express™ shipments. Misuse may be a violation of federal law. This packaging is not for resale. EP13F © U.S. Postal Service; July 2013; All rights reserved.

* Money Back Guarantee to U.S., select APO/FPO/DPO, and select international destinations. See DM and IM at pe.usps.com for complete details.
* For international shipments, the maximum weight is 4 lbs.



RECEIVED
BLM AZ STATE OFFICE
2016 AUG 23 P 2:56
PHOENIX, ARIZONA

EP13F July 2013
OD: 12.5 x 9.5

P S 10001000006

FLAT RATE ENVELOPE
ONE RATE * ANY WEIGHT*

PRIORITY * MAIL * **EXPRESS**TM

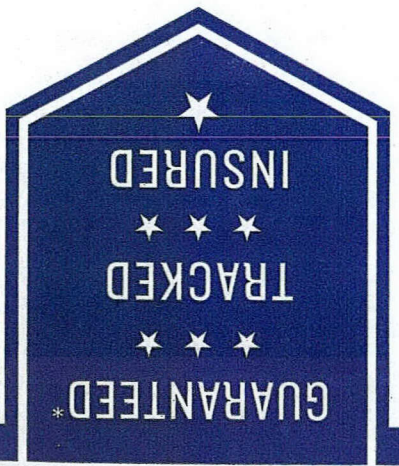

RECEIVED
BLM AZ STATE OFFICE

2016 AUG 23 P 2:56

PHOENIX, ARIZONA

BUREAU OF LAND MANAGEMENT
ARIZONA STATE OFFICE
ONE NORTH CENTRAL AVE. SUITE 800
PHOENIX, ARIZONA 85004-4427

United States Department of the Interior
Bureau of Land Management
 DIV OF LANDS, MINRLS & ENERGY
 ONE N CENTRAL AVE
 PHOENIX, AZ 85004 -4427
 Phone: 602-417-9200

Receipt

No: 3638978

Transaction #: 3742894	
Date of Transaction: 08/24/2016	
CUSTOMER:	
GEORGE W BERNIER 5662 VINEVALE CIR LA PALMA, CA 90623-2114 US	

LINE #	QTY	DESCRIPTION	REMARKS	UNIT PRICE	TOTAL
1	1.00	LOCATABLE MINERALS / MINING CLAIMS- NOT NEW-UNADJUD, ONE AUTH NO. ONLY / MINING CLAIM MONEY RECEIVED CASES: AMC401242/\$1395.00	MAINT FEE 2017 - 5	- n/a -	1395.00
TOTAL:					\$1,395.00

PAYMENT INFORMATION			
1	AMOUNT:	1395.00	POSTMARKED: 08/22/2016
	TYPE:	CHECK	RECEIVED: 08/23/2016
	CHECK NO:	335	
	NAME:	BERNIER, GEORGE W 5662 VINEVALE CIR LA PALMA CA 90623-2114 US	

REMARKS

This receipt was generated by the automated BLM Collections and Billing System and is a paper representation of a portion of the official electronic record contained therein.

ENTERED
AUG 25 2016
 BY: 

401240
402548
426090

MAINTENANCE FEE PAYMENT

Claimant Name: GEORGE W. BERNIER
 Address: 562 VINEVALE CIRCLE
 City: LAPALMA State: CA Zip: 90623
 Telephone: 714-995-3815
 E-mail address: DRGWB1@AOL.COM
 Signature: George W. Bernier

RECEIVED
 BLM ARIZONA OFFICE
 2015 AUG 28 P 4: 00
 PHOENIX, ARIZONA
 BLM
 Date
 Stamp

Check here if this is a change of address.

LINE NO.	AMC NUMBER	CLAIM/SITE NAME	COUNTY RECORDER DATA (If available)	TWP	RNG	SEC
1	401242	THUNDER CANYON	MARICOPA CO. 2010-0502629	7N	4W	25
2	402556	THUNDER CANYON #4	MARICOPA CO. 2011-0020974	7N	4W	26
3	401240	RAINBOW'S END #5	MARICOPA CO. 2010-0502627	7N	3W	7
4	401241	RAINBOW'S END #8	MARICOPA CO. 2010-0502628	7N	3W	8
5	426090	RUDY	MARICOPA CO.	6N	3W	3
6						
7						
8						
9						
10						

List additional claims on Form MCF114.

No. of Claims*: 5 x \$155 = \$1395.00
 Check No: 214 Init. GB
 Receipt No.: 3382156
 For BLM Use Only

Bureau of Land Management
 Arizona State Office
www.blm.gov/az/

* \$155 per lode mining claim, mill site, or tunnel site; and \$155 for each 20 acres or portion thereof for each placer mining claim.

Form: MCF112
 Revised July 2014

This form is available from the Arizona Geological Survey and may be reproduced.

SEP 01 2015
 BY: RAM

Print postage online - G



AUG 27 15
AMOUNT
\$19.99
R2303S102838-04

ATTENTION DELIVERY PERSONNEL
SENDER HAS WAIVED SIGNATURE
REQUIREMENT
PLEASE DELIVER PER DMM 500.3.3
EXPRESS MAIL
WE DELIVER

PLEASE PRESS FIRMLY

EXPRESS MAIL
UNITED STATES POSTAL SERVICE

Flat Rate
Mailing Envelope
For Domestic and International Use
Visit us at usps.com



When used internationally
affix customs declarations
(PS Form 2976, or 2976A).



EK859552990US



CUSTOMER USE ONLY

FROM: (PLEASE PRINT) PHONE ()

GEORGE BERNIER
5662 VINGVALG CIR.
LAPALMA, CA. 90623

PAYMENT BY ACCOUNT (if applicable)

DELIVERY OPTIONS (Customer Use Only)

SIGNATURE REQUIRED Note: The mailer must check the "Signature Required" box if the mailer: 1) Requires the addressee's signature; OR 2) Purchases additional insurance; OR 3) Purchases COD service; OR 4) Purchases Return Receipt service. If the box is not checked, the Postal Service will leave the item in the addressee's mail receptacle or other secure location without attempting to obtain the addressee's signature on delivery.

Delivery Options

No Saturday Delivery (delivered next business day)

Sunday/Holiday Delivery Required (additional fee, where available)

10:30 AM Delivery Required (additional fee, where available)

*Refer to USPS.com or local Post Office for availability.

TO: (PLEASE PRINT) PHONE ()

BUREAU OF LAND MANAGEMENT
ARIZONA STATE OFFICE
1 NORTH CENTRAL AVE. SUITE 800
PHOENIX, ARIZONA

ZIP + 4® (U.S. ADDRESSES ONLY)

85004

ORIGIN (POSTAL SERVICE USE ONLY)

1-Day 2-Day Military DPO

PO ZIP Code 90703	Scheduled Delivery Date (MM/DD/YY) 08/29/15	Postage \$ 19.99
Date Accepted (MM/DD/YY) 08/27/15	Scheduled Delivery Time <input type="checkbox"/> 10:30 AM <input type="checkbox"/> 3:00 PM <input type="checkbox"/> 12 NOON	Insurance Fee \$
Time Accepted 1531	10:30 AM Delivery Fee \$	Return Receipt Fee \$
Weight 3 lbs. 0 oz.	Sunday/Holiday Premium Fee \$	Live Animal Transportation Fee \$
Rate \$	Acceptance Employee Initials MEL	Total Postage & Fees \$ 19.99

DELIVERY (POSTAL SERVICE USE ONLY)

Delivery Attempt (MM/DD/YY)	Time <input type="checkbox"/> AM <input type="checkbox"/> PM	Employee Signature
Delivery Attempt (MM/DD/YY)	Time <input type="checkbox"/> AM <input type="checkbox"/> PM	Employee Signature

WRITE FIRMLY TO MAKE ALL COPIES LEGIBLE.

RECEIVED
BUREAU OF LAND MANAGEMENT
ARIZONA STATE OFFICE

2015 AUG 28 P 4:01

082708 EM EP13F OCT 2008

USPS packaging products have been awarded Cradle to Cradle Certification™ for their ecologically-intelligent design. For more information go to mbdc.com/usps
Cradle to Cradle Certified™ is a certification mark of MBDC.

Please recycle.



EP13F

This packaging is the property of the U.S. Postal Service® and is provided solely for use in sending Express Mail® shipments. Misuse may be a violation of federal law. This packaging is not for resale. EP13F © U.S. Postal Service, Oct. 2008; All rights reserved.

United States Department of the Interior
Bureau of Land Management
 LANDS/RECREATION & PLANNING
 ONE N CENTRAL AVE
 PHOENIX, AZ 85004 -2203
 Phone: 602-417-9200

Receipt

No: 3382156

Transaction #: 3480468	
Date of Transaction: 08/31/2015	
CUSTOMER:	
GEORGE W BERNIER 5662 VINEVALE CIR LA PALMA, CA 90623-2114 US	

LINE #	QTY	DESCRIPTION	REMARKS	UNIT PRICE	TOTAL
1	1.00	LOCATABLE MINERALS / MINING CLAIMS- NOT NEW-UNADJUD, ONE AUTH NO. ONLY / MINING CLAIM MONEY RECEIVED CASES: AMC401242/\$1395.00	MAINT FEE PYMNT - 5 2016	- n/a -	1395.00
TOTAL:					\$1,395.00

PAYMENT INFORMATION					
1	AMOUNT:	1395.00	POSTMARKED:	08/27/2015	
	TYPE:	CHECK	RECEIVED:	08/28/2015	
	CHECK NO:	214			
	NAME:	BERNIER, GEORGE W 5662 VINEVALE CIR LA PALMA CA 90623-2114 US			

REMARKS

This receipt was generated by the automated BLM Collections and Billing System and is a paper representation of a portion of the official electronic record contained therein.

ENTERED
 SEP 01 2015
 BY: *R. Am*

8/31/2015

UNITED STATES
DEPARTMENT OF THE INTERIOR
BUREAU OF LAND MANAGEMENT
**MAINTENANCE FEE PAYMENT FORM
FOR PLACER MINING CLAIMS**

Amc 399122
401240
402548

Remitter Name: GEORGE BERNIER

Mailing Address: 5662 VINEVALE CIR. ✓

City, State, Zip: LAPALMA, CA. 90623

Check here if this is a change of address.

FOR COUNTY RECORDER'S USE

No. of claims 6

Total due BLM \$ 1860.00

- The maintenance fee may be paid by cash, check, money order, Bureau of Land Management (BLM) Declining Deposit Account, or credit card (VISA, American Express, Discover, or MasterCard). Payments must be remitted to the BLM State Office where your claim or site is recorded and received on or before September 1. If the payment is mailed, the envelope must be postmarked by a bona fide delivery service on or before September 1 and received at the proper BLM State Office within 15 calendar days after the due date. Payments may also be made by telephone using a credit card. A complete listing of BLM State Offices with their addresses and phone numbers can be found at <http://www.blm.gov>.
- The maintenance fee for the following claim(s) applies to the assessment year 2015.

CLAIM NAME	BLM SERIAL NO.	ACRES IN CLAIM	PAYMENT DUE TO THE BLM (See Instructions on Page 2)
THUNDER CANYON	401242	40	\$ 310.00 ✓
THUNDER CANYON #4	402556	40	\$ 310.00 ✓
RAINBOW'S END #5	401240	40	\$ 310.00 ✓
RAINBOW'S END #8	401241	40	\$ 310.00 ✓
GOLD BOWL #1	399122	40	\$ 310.00 ✓
GOLD BOWL #2	399123	40	\$ 310.00 ✓

ENTERED
SEP 04 2014
BY: PB

RECEIVED
BLM AZ STATE OFFICE
2014 AUG 28 P 1:33
PHOENIX, ARIZONA

Use a separate sheet for additional claim names, serial numbers, and claimant names and addresses.

RECEIPT # 3117318

United States Department of the Interior
Bureau of Land Management
 LANDS/RECREATION & PLANNING
 ONE N CENTRAL AVE
 PHOENIX, AZ 85004 -2203
 Phone: 602-417-9200

Receipt

No: 3117318

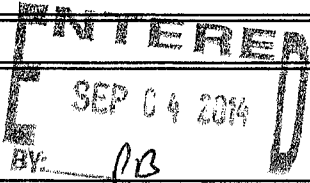
Transaction #: 3209103	
Date of Transaction: 08/29/2014	
CUSTOMER:	
GEORGE W BERNIER 5662 VINEVALE CIR LA PALMA, CA 90623-2114 US	

LINE #	QTY	DESCRIPTION	REMARKS	UNIT PRICE	TOTAL
1	1.00	LOCATABLE MINERALS / MINING CLAIMS- NOT NEW-UNADJUD, ONE AUTH NO. ONLY / MINING CLAIM MONEY RECEIVED CASES: AMC401242/\$1860.00	MAINT FEE PYMNT (6) 2015	- n/a -	1860.00
TOTAL:					\$1,860.00

PAYMENT INFORMATION					
1	AMOUNT:	1860.00	POSTMARKED:	08/27/2014	
	TYPE:	CHECK	RECEIVED:	08/28/2014	
	CHECK NO:	6400			
	NAME:	BERNIER, GEORGE W 5662 VINEVALE CIR LA PALMA CA 90623-2114 US			

REMARKS

This receipt was generated by the automated BLM Collections and Billing System and is a paper representation of a portion of the official electronic record contained therein.



1007

00054161-08

Flat Rate Mailing Envelope

For Domestic and International Use

Visit us at usps.com

POSTAL SERVICE

1007

\$19.99
00054161-08



When used internationally affix customs declarations (PS Form 2976, or 2976A).



EI 606148125 US



Mailing Label

Label 11-B, March 2004

UNITED STATES POSTAL SERVICE®

Post Office To Addressee

ORIGIN (POSTAL SERVICE USE ONLY)			
PO ZIP Code 90630	Day of Delivery <input checked="" type="checkbox"/> Next <input type="checkbox"/> 2nd <input type="checkbox"/> 3rd Del. Day	Postage \$ 19.99	Return Receipt Fee
Date Accepted	Scheduled Date of Delivery Month 8 Day 28		
Mo. 8 Day 27 Year 14	Scheduled Time of Delivery Time Accepted <input type="checkbox"/> AM <input checked="" type="checkbox"/> PM 2:20 PM	ODD Fee	Insurance Fee
Flat Rate <input type="checkbox"/> or Weight lbs. 2.2 Ozs.	Military <input type="checkbox"/> Int'l Alpha Country Code	Total Postage & Fees \$ 19.99	Acceptance Emp. Initials BS

DELIVERY (POSTAL SERVICE USE ONLY)		
Delivery Attempt	Time <input type="checkbox"/> AM <input type="checkbox"/> PM	Employee Signature
Mo. Day		
Delivery Attempt	Time <input type="checkbox"/> AM <input type="checkbox"/> PM	Employee Signature
Mo. Day		
Delivery Date	Time <input type="checkbox"/> AM <input type="checkbox"/> PM	Employee Signature
Mo. Day		

CUSTOMER USE ONLY	
PAYMENT BY ACCOUNT Express Mail Corporate Acct. No.	<input type="checkbox"/> WAIVER OF SIGNATURE (Domestic Mail Only) Additional merchandise insurance is void if customer requests waiver of signature. I, when delivery is made without obtaining signature of addressee or addressee's agent (if delivery employee judges that article can be left in secure location) and I authorize that delivery employee's signature constitutes valid proof of delivery.
Federal Agency Acct. No. or Postal Service Acct. No.	

NO DELIVERY
 Weekend Holiday Mailer Signature

FROM: (PLEASE PRINT) PHONE (714) 995-3815

GEORGE BERNIER
5662 VINEVALE CIR.
LA PALMA, CA. 90623

TO: (PLEASE PRINT) PHONE ()

BUREAU OF LAND MANAGEMENT
ARIZONA STATE OFFICE
ONE NORTH CENTRAL AVE, SUITE 800
PHOENIX, ARIZONA

ZIP + 4 (U.S. ADDRESSES ONLY. DO NOT USE FOR FOREIGN POSTAL CODES.)
8 5 0 0 4 + 4 4 2 7

FOR INTERNATIONAL DESTINATIONS, WRITE COUNTRY NAME BELOW.

PRESS HARD. YOU ARE MAKING 3 COPIES.

FOR PICKUP OR TRACKING

Visit www.usps.com

Call 1-800-222-1811



RECEIVED
BLM AZ STATE OFFICE
2014 AUG 28 P 1:33
PHOENIX, ARIZONA



USPS packaging products have been awarded Cradle to Cradle Certification™ for their ecologically-intelligent design. For more information go to mbdc.com/usps. Cradle to Cradle Certified™ is a certification mark of MDC.

Please recycle.



This packaging is the property of the U.S. Postal Service® and is provided solely for use in sending Express Mail® shipments. Abuse may be a violation of federal law. This packaging is not for resale. EPI19F © U.S. Postal Service; Oct. 2009. All rights reserved.

401240
399122
402548

MAINTENANCE FEE PAYMENT

Claimant Name: GEORGE W. BERNIER
 Address: 5662 VINEVALE CIRCLE
 City: LAPALMA State: CA Zip: 90623
 Telephone: 714-995-3815
 E-mail address: DRGWB1@AOL.COM
 Signature: George W. Bernier

RECEIVED
 BLM AZ STATE OFFICE
 2013 AUG 23 P 2:46
 PHOENIX, ARIZONA
 BLM
 Date
 Stamp

Check here if this is a change of address.

LINE NO.	AMC NUMBER	CLAIM/SITE NAME	COUNTY RECORDER DATA (If available)	TWP	RNG	SEC
1	401242	THUNDER CANYON #3	MARICOPA CO. 2010-0502629	7N	4W	25
2	401240	RAINBOW'S END #5	MARICOPA CO. 2010-0502627	7N	3W	7
3	401241	RAINBOW'S END #8	MARICOPA CO. 2010-0502628	7N	3W	8
4	399122	GOLDBOWL #1	MARICOPA CO. 2010-0135511	7N	3W	7
5	399123	GOLDBOWL #2	MARICOPA CO. 2010-013510	7N	3W	7
6	402556	THUNDER CANYON #4	MARICOPA CO. 2011-0020974	7N	4W	26
7						
8						
9						
10						

List additional claims on Form MCF114.

Bureau of Land Management
 Arizona State Office
www.blm.gov/az/

No. of Claims: 6 x \$140 = \$1680.00
 Check No: 60075 Init. AKA
 Receipt No.: 28264193
 For BLM Use Only

Form: MCF112
 Revised July 2009

This form is available from the Arizona Department of Mines and Mineral Resources and may be reproduced.

ENTERED
 AUG 30 2013
 BY: RE

United States Department of the Interior
Bureau of Land Management
 LANDS/RECREATION & PLANNING
 ONE N CENTRAL AVE
 PHOENIX, AZ 85004 -2203
 Phone: 602-417-9200

Receipt

No: 2864193

Transaction #: 2950091	
Date of Transaction: 08/26/2013	
CUSTOMER:	
GEORGE W BERNIER 5662 VINEVALE CIR LA PALMA,CA 90623-2114 US	

LINE #	QTY	DESCRIPTION	REMARKS	UNIT PRICE	TOTAL
1	1.00	LOCATABLE MINERALS / MINING CLAIMS- NOT NEW-UNADJUD,ONE AUTH NO. ONLY / MINING CLAIM MONEY RECEIVED CASES: AMC401242/\$1680.00	MAINT FEE PYMNT (6) 2014	- n/a -	1680.00
TOTAL:					\$1,680.00

PAYMENT INFORMATION					
1	AMOUNT:	1680.00	POSTMARKED:	08/22/2013	
	TYPE:	CHECK	RECEIVED:	08/23/2013	
	CHECK NO:	6075			
	NAME:	BERNIER, GEORGE 5662 VINEVALE CIR LA PALMA CA 90623-2114 US			

REMARKS

This receipt was generated by the automated BLM Collections and Billing System and is a paper representation of a portion of the official electronic record contained therein.

Amc 401240

399122

402548

MAINTENANCE FEE PAYMENT

Claimant Name: GEORGE W. BERNIER

Address: 5662 VINEVALE CIRCLE

City: LAPALMA State: CA Zip: 90623

Telephone: 714-995-3815

E-mail address: DRGWBI@AOL.COM

Signature: George W. Bernier

Check here if this is a change of address.

RECEIVED
 BLM AZ STATE OFFICE
 2012 AUG 21 A 11:51
 PHOENIX, ARIZONA
 BLM
 Date
 Stamp

LINE NO.	AMC NUMBER	CLAIM/SITE NAME	COUNTY RECORDER DATA (If available)	TWP	RNG	SEC
40 1	401242	THUNDER CANYON	MARICOPA CO, 2010-0502629	7N	4W	25
40 2	401240	RAINBOW'S END #5	MARICOPA CO, 2010-0502627	7N	3W	7
40 3	401241	RAINBOW'S END #8	MARICOPA CO, 2010-0502628	7N	3W	8
40 4	399122	GOLD BOWL #1	MARICOPA CO, 2010-0135511	7N	3W	7
40 5	399123	GOLD BOWL #2	MARICOPA CO, 2010-013510	7N	3W	7
40 6	402556	THUNDER CANYON #4	MARICOPA CO, 2011-0020974	7N	4W	26
7						
8						
9						
10						

List additional claims on Form MCF114.

Bureau of Land Management
Arizona State Office
www.blm.gov/azl

No. of Claims: 6 x \$140 = \$840.00
 Check No: 5984 Init. AB
 Receipt No.: 2636911
 For BLM Use Only

Form: MCF112
Revised July 2009

This form is available from the Arizona Department of Mines and Mineral Resources and may be reproduced.

ENTERED INTO COMPUTER

9/2/12 AT

BERNIER
5662 VINOVALS CIR,
LA PALMA, CA 90623

BUREAU OF LAND MANAGEMENT
ARIZONA STATE OFFICE
ONE NORTH CENTRAL AVE. SUITE 800
PHOENIX, AZ. 85004-4427

RECEIVED
BLM AZ STATE OFFICE
2012 AUG 21 A 11:51
PHOENIX, ARIZONA



EXPRESS[®]
MAIL

UNITED STATES POSTAL SERVICE



EXTREMELY URGENT

Please Rush To Addressee

BERNIE
5662 VINOVALS CIR.
LA PALMA, CA 90623

Flat Rate
Mailing

For Domestic a

Visit us at usps.

BUREAU OF LAND MANAGEMENT
ARIZONA STATE OFFICE
ONE NORTH CENTRAL AVE. SUITE 800
PHOENIX, AZ. 85004-4427

RECEIVED
BLM AZ STATE OFFICE
2012 AUG 21 A 11: 51
PHOENIX, ARIZONA

Print postage online - Go to usps.com/postageonline

POSTAGE REQUIRED.

PLEASE PRESS FIRMLY

NOON

PLEA



Flat Rate Mailing Envelope For Domestic and International Use Visit us at usps.com



1007

U.S. POSTAGE PAID CERRITOS, CA 90703 AUG 20, 12 AMOUNT

\$18.95 00046514-05

When used internationally affix customs declarations (PS Form 2976, or 2976A).



E1334917815US



Address Label Label 11 x, March 2004

Post Office To Addressee

ORIGIN (POSTAL SERVICE USE ONLY)			
PO ZIP Code 90703	Day of Delivery <input type="checkbox"/> Next <input type="checkbox"/> 2nd <input type="checkbox"/> 2nd Del. Day	Postage \$ 18.95	
Date Accepted	Scheduled Date of Delivery Month 8 Day 21	Return Receipt Fee \$	
Mo. 8 Day 20 Year 12	Scheduled Time of Delivery <input type="checkbox"/> AM <input checked="" type="checkbox"/> Noon <input type="checkbox"/> 3 PM	COD Fee \$	Insurance Fee \$
Time Accepted 1600 PM	Military <input type="checkbox"/> 2nd Day <input type="checkbox"/> 3rd Day	Total Postage & Fees \$ 18.95	
Flat Rate <input type="checkbox"/> or Weight lbs. 2 ozs.	INT'l Alpha Country Code	Acceptance Emp. Initials	

DELIVERY (POSTAL USE ONLY)			
Delivery Attempt	Time	<input type="checkbox"/> AM <input type="checkbox"/> PM	Employee Signature
Mo. Day			
Delivery Attempt	Time	<input type="checkbox"/> AM <input type="checkbox"/> PM	Employee Signature
Mo. Day			
Delivery Date	Time	<input type="checkbox"/> AM <input type="checkbox"/> PM	Employee Signature
Mo. Day			
CUSTOMER USE ONLY			
<input type="checkbox"/> NO DELIVERY <input type="checkbox"/> Weekend <input type="checkbox"/> Holiday <input type="checkbox"/> Mailer Signature			
<input type="checkbox"/> WAIVER OF SIGNATURE (Domestic Mail Only) Additional merchandise insurance is void if customer requests waiver of signature. I wish delivery to be made without obtaining signature of addressee or addressee's agent (if delivery employee judges that article can be left in secure location) and I authorize that delivery employee's signature constitutes valid proof of delivery.			

FROM: (PLEASE PRINT) PHONE ()

GEORGE BERNIER
5662 VINEVALE CIRCLE
LAPALMA, CA. 90623

TO: (PLEASE PRINT) PHONE ()

BUREAU OF LAND MANAGEMENT
ARIZONA STATE OFFICE
ONE NORTH CENTRAL AVE. SUITE 800
PHOENIX, AZ.

ZIP + 4 (U.S. ADDRESSES ONLY. DO NOT USE FOR FOREIGN POSTAL CODES.)
8 5 0 0 4 + 4 4 2 7

FOR INTERNATIONAL DESTINATIONS, WRITE COUNTRY NAME BELOW.

FOR PICKUP OR TRACKING
Visit www.usps.com
Call 1-800-222-1811

RECEIVED
BLM AZ STATE OFFICE
2012 AUG 21 A 11: 51
PHOENIX, ARIZONA

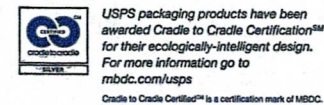

Please recycle.



EP13F

082708_EM_EP13F OCT 2008

This packaging is the property of the U.S. Postal Service® and is provided solely for use in sending Express Mail® shipments. Misuse may be a violation of federal law. This packaging is not for resale. EP13F © U.S. Postal Service; Oct. 2008. All rights reserved.

United States Department of the Interior
Bureau of Land Management
 LANDS/RECREATION & PLANNING
 ONE N CENTRAL AVE
 PHOENIX, AZ 85004 -2203
 Phone: 602-417-9200

Receipt

No: 2636911

Transaction #: 2717514	
Date of Transaction: 08/22/2012	
CUSTOMER:	
GEORGE W BERNIER 5662 VINEVALE CIR LA PALMA,CA 90623-2114 US	

LINE #	QTY	DESCRIPTION	REMARKS	UNIT PRICE	TOTAL
1	1.00	LOCATABLE MINERALS / MINING CLAIMS-NOT NEW-UNADJUD,ONE AUTH NO. ONLY / MINING CLAIM MONEY RECEIVED CASES: AMC401242/\$1680.00	MAINT FEE PYMNT (6) 2013	- n/a -	1680.00
TOTAL:					\$1,680.00

PAYMENT INFORMATION			
1	AMOUNT:	1680.00	POSTMARKED: N/A
	TYPE:	CHECK	RECEIVED: 08/21/2012
	CHECK NO:	5984	
	NAME:	BERNIER, GEORGE W 5662 VINEVALE CIR LA PALMA CA 90623-2114 US	

REMARKS

This receipt was generated by the automated BLM Collections and Billing System and is a paper representation of a portion of the official electronic record contained therein.

Lead #s (PB)
Amc 401240
399122
402548

Amc 401240
 Amc 399122
 Amc 402548

MAINTENANCE FEE PAYMENT

Claimant Name: GEORGE W. BERNIER
 Address: 5662 VINGVALE CIRCLE
 City: LAPALMA State: CA Zip: 90623
 Telephone: 714-995-3815
 E-mail address: DRGWB1@AOL.COM
 Signature: George W. Bernier

Check here if this is a change of address.

RECEIVED
 BLM AZ STATE OFFICE
 2011 AUG 25 A 9:01
 PHOENIX, ARIZONA
 BLM
 Date
 Stamp

LINE NO.	AMC NUMBER	CLAIM/SITE NAME	COUNTY RECORDER DATA (If available)	TWP	RNG	SEC
1	401242	THUNDER CANYON	MARICOPA CO. 2010-0502629	7N	4W	25
2	401240	RAINBOW'S END #5	MARICOPA CO. 2010-0502627	7N	3W	7
3	401241	RAINBOW'S END #8	MARICOPA CO. 2010-0502628	7N	3W	8
4	399122	GOLD BOWL #1	MARICOPA CO. 2010-0135511	7N	3W	7
5	399123	GOLD BOWL #2	MARICOPA CO. 2010-013510	7N	3W	7
6	402556	THUNDER CANYON #4	MARICOPA CO. 2011-0020974	7N	4W	26
7						
8						
9						
10						

List additional claims on Form MCF114.

Bureau of Land Management
 Arizona State Office
www.blm.gov/az/

No. of Claims: 6 x \$140 = 840.00
 Check No: _____ Init: SB
 Receipt No: 2414898
 For BLM Use Only

Form: MCF112
 Revised July 2009

This form is available from the Arizona Department of Mines and Mineral Resources and may be reproduced.

ENTERED INTO COMPUTER
 SEP 06 2011

AT

United States Department of the Interior
 Bureau of Land Management
 LANDS/RECREATION & PLANNING
 ONE N CENTRAL AVE
 PHOENIX, AZ 85004 -2203
 Phone: 602-417-9200

Receipt

No:

2414898

Transaction #: 2490265	
Date of Transaction: 08/25/2011	
CUSTOMER:	
GEORGE W BERNIER 5662 VINEVALE CIR LA PALMA, CA 90623-2114 US	

LINE #	QTY	DESCRIPTION	REMARKS	UNIT PRICE	TOTAL
1	1.00	LOCATABLE MINERALS / MINING CLAIMS-NOT NEW-UNADJUD, ONE AUTH NO. ONLY / MINING CLAIM MONEY RECEIVED CASES: AMC401242/\$840.00	MAINT-6	- n/a -	840.00
TOTAL:					\$840.00

PAYMENT INFORMATION					
1	AMOUNT:	840.00	POSTMARKED:	N/A	
	TYPE:	CHECK	RECEIVED:	08/25/2011	
	CHECK NO:	5737			
	NAME:	BERNIER, GEORGE W 5662 VINEVALE CIR LA PALMA CA 90623-2114 US			

REMARKS

This receipt was generated by the automated BLM Collections and Billing System and is a paper representation of a portion of the official electronic record contained therein.

BERNIER
5662 VINEVALE CIR.
LA PALMA, CA. 90623

RECEIVED
BLM AZ STATE OFFICE

2011 AUG 24 P 12:30

PHOENIX, ARIZONA

BUREAU OF LAND MANAGEMENT
ARIZONA STATE OFFICE
ONE NORTH CENTRAL AVE
SUITE 800
PHOENIX, AZ 85004-4427

Amc 401240
399122

MAINTENANCE FEE PAYMENT

Claimant Name: GEORGE W. BERNIER ✓
 Address: 5662 VINEVALE CIRCLE
 City: LAPALMA State: CA Zip: 90623
 Telephone: 714-995-3815
 E-mail address: DRGWB1@AOL.COM
 Signature: George W. Bernier
 Check here if this is a change of address.

RECEIVED
 BLM AZ STATE OFFICE
 2010 JUL 29 A 7:59
 PHOENIX, ARIZONA
 BLM
 Date
 Stamp

LINE NO.	AMC NUMBER	CLAIM/SITE NAME	COUNTY RECORDER DATA (If available)	TWP	RNG	SEC
1	401242	THUNDER CANYON	MARICOPA CO. 2010-0502629	7N	4W	25
2 ✓	401240	RAINBOW'S END #5	MARICOPA CO. 2010-0502627	7N	3W	7
3	401241	RAINBOW'S END #8	MARICOPA CO. 2010-0502628	7N	3W	8
4 ✓	399122	GOLD BOWL #1	MARICOPA CO. 2010-0135511	7N	3W	7
5	399123	GOLD BOWL #2	MARICOPA CO. 2010-013510	7N	3W	7
6	ENTERED INTO COMPUTER AUG 11 2010 PB					
7						
8						
9						
10						

List additional claims on Form MCF114.

Bureau of Land Management
 Arizona State Office
 www.blm.gov/az/

No. of Claims: 5 x \$140 = 700.00
 Check No: _____ Init. SPB
 Receipt No.: 2179644
 For BLM Use Only

Form: MCF112
 Revised July 2009

United States Department of the Interior
 Bureau of Land Management
 LANDS/RECREATION & PLANNING
 ONE N CENTRAL AVE
 PHOENIX, AZ 85004 -2203
 Phone:

Receipt

No:

2179644

Transaction #: 2249209		ENTERED INTO COMPUTER AUG 11 2010 <i>JB</i>
Date of Transaction: 07/29/2010		
CUSTOMER:	GEORGE W BERNIER 5662 VINEVALE CIR LA PALMA, CA 90623-2114 US	

LINE #	QTY	DESCRIPTION	REMARKS	UNIT PRICE	TOTAL
1	1.00	LOCATABLE MINERALS / MINING CLAIMS-NOT NEW-UNADJUD, ONE AUTH NO. ONLY / MINING CLAIM MONEY RECEIVED CASES: AMC401242/\$700.00	MAINT-5	- n/a -	700.00
TOTAL:					\$700.00

PAYMENT INFORMATION					
1	AMOUNT:	700.00	POSTMARKED:	07/29/2010	
	TYPE:	CHECK	RECEIVED:	07/29/2010	
	CHECK NO:	3282			
	NAME:	BERNIER, GEORGE 5662 VINEVALE CIR LA PALMA CA 90623-2114 US			

REMARKS

This receipt was generated by the automated BLM Collections and Billing System and is a paper representation of a portion of the official electronic record contained therein.

NOTICE!!

These documents have been scanned!

Do not place un-scanned documents beneath this notice!

Do not remove this notice from this file!

GPO Jacket No. 560-102
Print Order 61540
Rise Business Services, LLC
Job=AZ15 5/20/2019



Box Number= AZ15066



Claim Begin-End: AMC401240-AMC401242

6 Location Notices-Amendments and Supporting Documents



AZ15066-9

AMC400499-AMC401587

SEG MINING CLAIM STATUS REPORT

DATA ENTERED AUG 11 2010 PB

MTP Checked by PB
GEO Checked by Pa

LEAD SERIAL NUMBER AMC 401240 thru AMC 401242

OF CLAIMS & TYPE

3 LODE
3 PLACER
ASSOCIATION PLACER
MILL SITE
TUNNEL SITE

CHARGES

Location Fee @ \$34 = \$ 102.
Processing Fee @ \$15 = \$ 45
Maintenance Fee @ \$140 = \$ 420
Overage (+) \$
Shortage (-) \$
Other Fees \$ 50.
TOTAL \$ 617.00

TRF (5)

ARE THERE ENOUGH LOCATORS?

Yes No ()

DOCUMENTS RECEIVED VIA -

Over-the-Counter Mail ()

TIMELY FILED?

Yes No ()

LEGAL DESCRIPTION -

T <u>07N</u>	R <u>03W</u>	SEC <u>007, 008</u>
T <u>07N</u>	R <u>04W</u>	SEC <u>025</u>
T <u> </u>	R <u> </u>	SEC <u> </u>
T <u> </u>	R <u> </u>	SEC <u> </u>

BLM () FOREST SERVICE () SUBJ TO PL 359: Yes () No ()

WILDERNESS AREA: No () Yes ()

SPLIT ESTATE - N/A () SX () PX () SRHA () OTHER ()

Proper Notice Filed if Located on SHRA Lands? N/A () Yes () No ()

RECONVEYED MINERALS ON BLM LANDS REQUIRE OPENING ORDERS FROM 1944 TO 1993 -

Open to Entry on: N/A ()

COMMENTS/STATUS - VOID () PARTIALLY VOID () PVT MINERALS () WITHDRAWN LANDS ()
OTHER ()

Claimant acknowledges that portions of the following claims(s) site(s) may be void or voidable.

Printed Name of Claimant Signature of Claimant

***** FINAL ADJUDICATION *****

DATE 3/1/2011 INITIALS TS

AMC 401240

LOCATION NOTICE FOR PLACER MINING CLAIM

NOTICE IS HEREBY GIVEN that the Rainbow's End #5 placer mining claim has been located by George and Joan Bernier, whose current mailing address is 5662 Vinevale Circle La Palma, Ca. 90623.

The general course of this claim is Square and it is situated in Maricopa County(ies), Arizona.

This claim is 1320 feet in length and 1320 feet in width. This claim runs from the location monument on which the location notice is posted approximately 1280 feet in a W direction to the W end line and 1280 feet in a S direction to the S end line. This claim is marked by four monuments, one at each corner of the claim.

The location monument on which this notice is posted is situated within Section 7, Township 7 N, Range 3 W, Gila Salt River Base and Meridian, Arizona. This claim encompasses portions of the following legal subdivision(s) if located by legal subdivision or the following quarter section(s), Section(s), Township(s), and Range(s): NE 1/4 SE 1/4 Sec. 7
T7N R3W, Gila Salt River Base and Meridian, Arizona.

The locality of this claim with reference to some natural object or permanent monument and additional information (if any) concerning its locality are as follows: That 40 acres of which the N.E.C. is located at that USGS 1/4 Sec. Common to Sec.'s 7 & 8, T7N R3W, GSRB&M, AZ.

DATED AND POSTED on the ground this 29th day of May, 2010.

LOCATOR(s)

George W. Bernier
Joan M. Bernier

BLM DATE STAMP:

PHOENIX, AZ
2010 JUN 14 P 1:50
RECEIVED
BLM AZ STATE OFFICE

AMC 401210

CLAIM MAP

RECEIVED
D.L.M. AZ STATE OFFICE

2010 JUN 14 P 3:50

Lode () Placer (X)

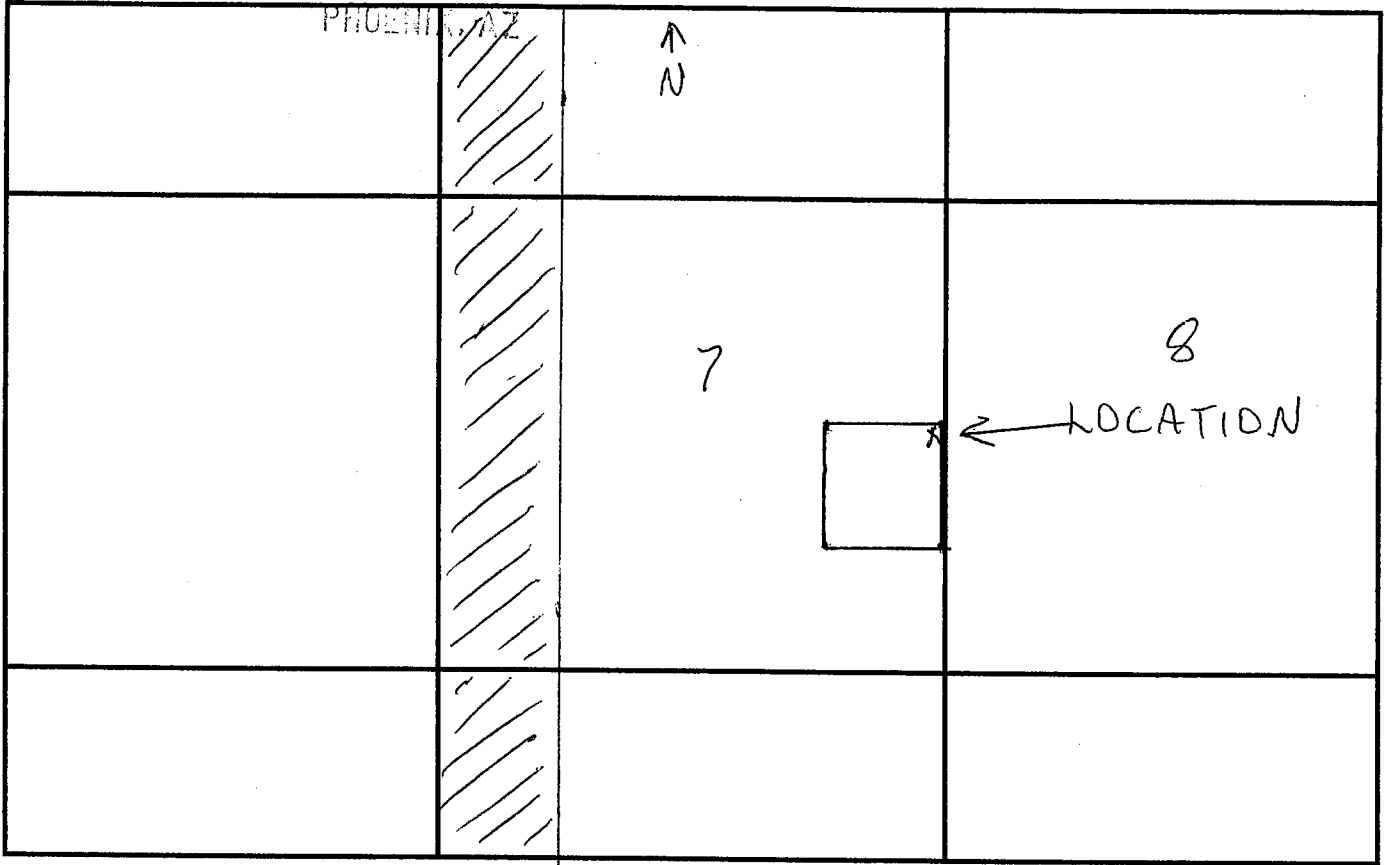

Scale : 1" = _____

1. The above map depicts the Rainbow's End # 5 mining claim, which is located in the NW 1/4 SE 1/4 of Section(s) 7, Township 7 N, Range 3 W, Gila and Salt River Base and Meridian, Maricopa County Arizona.

2. The type of corner and location monuments used are as follows: 1.5" x 4' capped PVC on steel posts.

3. The bearings and distances in degrees and feet between claim corners are as depicted on the map.

4. Sec. 7 is an abbreviated section.

NOTE: DRAWING NOT TO SCALE

ME 401240

LOCATION NOTICE FOR PLACER MINING CLAIM

NOTICE IS HEREBY GIVEN that the Rainbow's End #8 placer mining claim has been located by George and Joan Bernier, whose current mailing address is 5662 Vinevale Circle, La Palma, Ca. 90623.

The general course of this claim is Square and it is situated in Maricopa/Yavapai County(ies), Arizona.

This claim is 1320 feet in length and 1320 feet in width. This claim runs from the location monument on which the location notice is posted approximately 1280 feet in a E direction to the E end line and 1280 feet in a S direction to the S end line. This claim is marked by four monuments, one at each corner of the claim.

The location monument on which this notice is posted is situated within Section 8, Township 7 N, Range 3 W, Gila Salt River Base and Meridian, Arizona. This claim encompasses portions of the following legal subdivision(s) if located by legal subdivision or the following quarter section(s), Section(s), Township(s), and Range(s): NW 1/4 SW 1/4 Sec. 8, T7N R3W, Gila Salt River Base and Meridian, Arizona.

The locality of this claim with reference to some natural object or permanent monument and additional information (if any) concerning its locality are as follows: That 40 acres of which the N.W.C. is located at that USGS 1/2 sec. common to Sec's 7 and 8, T7N R3W, GSR B&M, AZ.

DATED AND POSTED on the ground this 29th day of May, 2010.

LOCATOR(s) George W. B.

Joan M. Bernier

BLM DATE STAMP:

PHOENIX, AZ
2010 JUN 14 P 1:50
RECEIVED
BLM AZ STATE OFFICE

ANC 401241

BLM DATE STAMP:

RECEIVED
 B.L.M. AZ STATE OFFICE
 2010 JUN 14 P 1:51
 PHOENIX, AZ

CLAIM MAP

Lode () Placer (X)

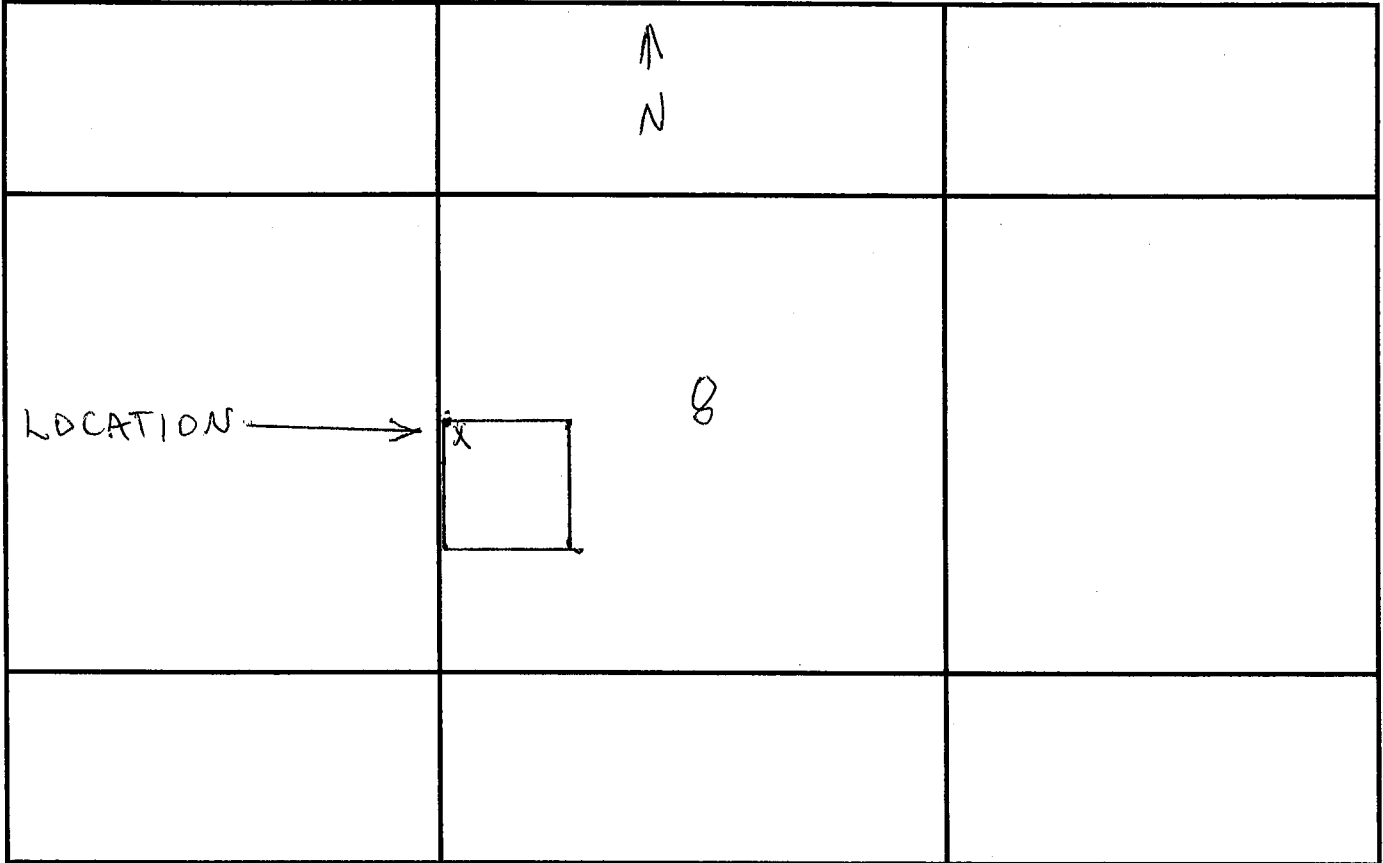

Scale : 1" = _____

1. The above map depicts the Rainbow's End #8 mining claim, which is located in the NW 1/4 SW 1/4 of Section(s) 8, Township 7 N, Range 4 W, Gila and Salt River Base and Meridian, Maricopa/Yavapai County Arizona.

2. The type of corner and location monuments used are as follows: 1.5" x 4' capped PVC on steel posts.

3. The bearings and distances in degrees and feet between claim corners are as depicted on the map.

NOTE: DRAWING NOT TO SCALE

MC 401241

LOCATION NOTICE FOR PLACER MINING CLAIM

NOTICE IS HEREBY GIVEN that the Thunder Canyon placer mining claim has been located by George and Joan Bernier, whose current mailing address is 5662 Vinevale Circle, La Palma, Ca. 90623.

The general course of this claim is Square and it is situated in maricopa County(ies), Arizona.

This claim is 1320 feet in length and 1320 feet in width. This claim runs from the location monument on which the location notice is posted approximately 1280 feet in a W direction to the W end line and 1280 feet in a S direction to the S end line. This claim is marked by four monuments, one at each corner of the claim.

The location monument on which this notice is posted is situated within Section 25, Township 7 N, Range 4 W, Gila Salt River Base and Meridian, Arizona. This claim encompasses portions of the following legal subdivision(s) if located by legal subdivision or the following quarter section(s), Section(s), Township(s), and Range(s): NW 1/4 SW 1/4 Sec. 25
T7N R4W, Gila Salt River Base and Meridian, Arizona.

The locality of this claim with reference to some natural object or permanent monument and additional information (if any) concerning its locality are as follows: That 40 acres of which the N.W.C. is located at that USGS 1/2 sec. marker common to sec's 25 & 26, T7N R4W, GSRB+M, AZ.

DATED AND POSTED on the ground this 29th day of May, 2010.

LOCATOR(s) George W. Bernier
Joan M. Bernier

BLM DATE STAMP:

PHOENIX, AZ
2010 JUN 14 P 1:51
RECEIVED
BLM, AZ STATE OFFICE

ENC 401242

BLM DATE STAMP:

RECEIVED
 B.L.M. AZ STATE OFFICE
 2010 JUN 14 P 1:51
 PHOENIX, AZ

CLAIM MAP

Lode () Placer (X)

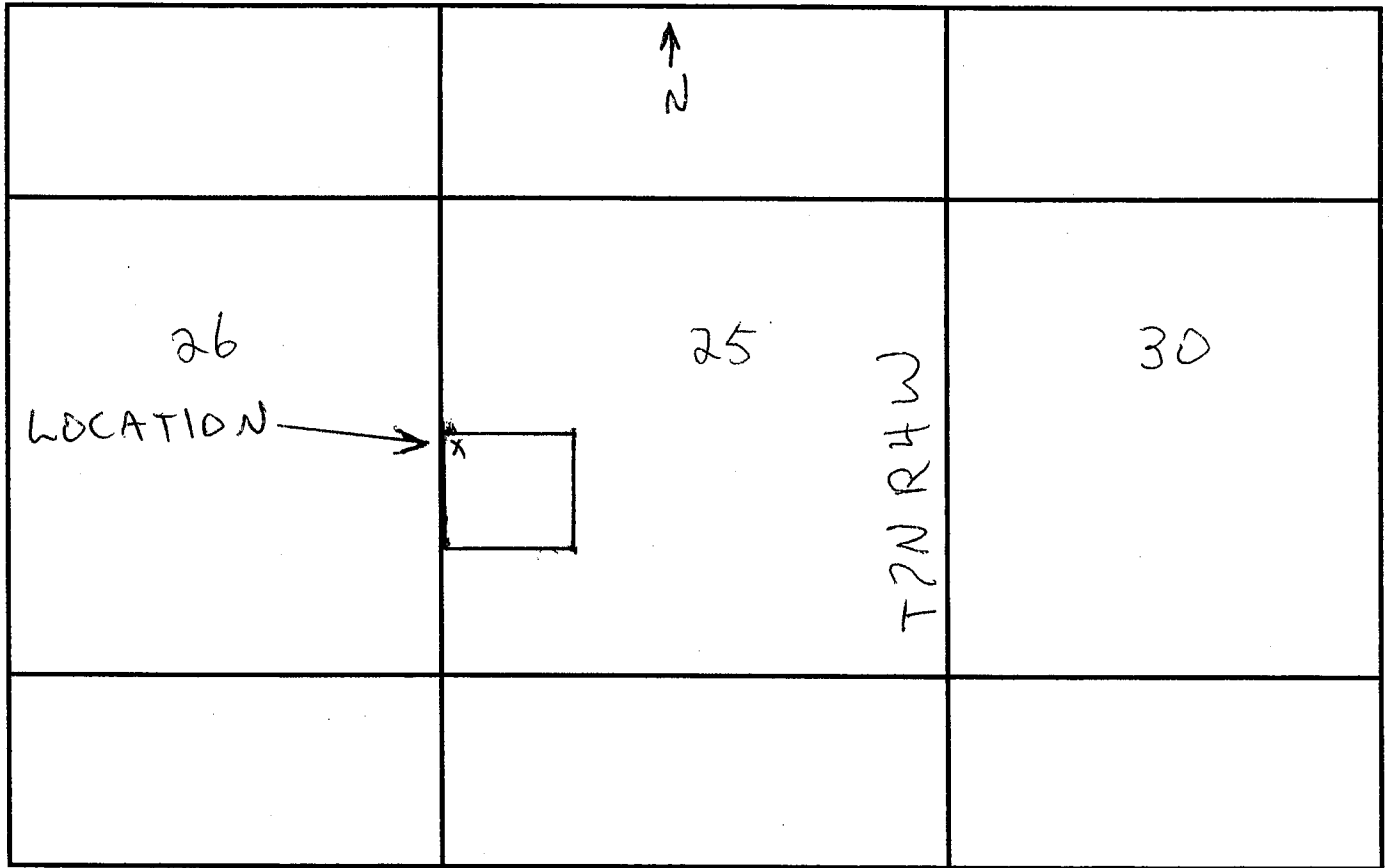

Scale: 1" = _____

1. The above map depicts the Thunder Canyon mining claim, which is located in the NW 1/4 SW 1/4 of Section(s) 25, Township 7 N, Range 4 W, Gila and Salt River Base and Meridian, Maricopa County Arizona.
2. The type of corner and location monuments used are as follows: 1.5" x 4' capped A.V.C. on steel posts.
3. The bearings and distances in degrees and feet between claim corners are as depicted on the map.

NOTE: DRAWING NOT TO SCALE

AMC 401242

DEPARTMENT OF INTERIOR
BUREAU OF LAND MANAGEMENT

Input Parameters for Geographic Report with Land

System Id = CR

Admin State = AZ

Geo State = AZ

Casetype Begins With

Case Disp Txt = AUTHORIZED, CANCELLED, EXPIRED, PENDING, REJECTED, RELINQUISHED, WITHDRAWN

Mer Twp Rng =

Section =

Mtrs = 14 0070N 0030W 007, 14 0070N 0030W 008, 14 0070N 0030W 999, 14 0070N 0040W 025, 14 0070N 0040W 999

Commodity =

Commodity Txt =

Pending Org =

Pend Org Decode =

Total Rows Returned: 4

RUN TIME: 01:06 PM

Adm State: AZ

UNITED STATES DEPARTMENT OF INTERIOR
BUREAU OF LAND MANAGEMENT
GEOGRAPHIC REPORT WITH LAND
Sorted by Meridian Township Range

RUN DATE: 08/11/2010
Page 1 of 1

Serial Number: AZA 031568

Total Case Acres: 1.000

<u>Casetype</u>	<u>Case Disp</u>				<u>Sect</u>	<u>Sur Typ</u>	<u>Sur Num</u>	<u>Suff</u>	<u>Subdivision</u>	<u>Act Pend</u>
293200	AUTHORIZED	14	0070N	0030W	007	FF			PORTION OF;	

Serial Number: AZA 035151

Total Case Acres: 1.000

<u>Casetype</u>	<u>Case Disp</u>				<u>Sect</u>	<u>Sur Typ</u>	<u>Sur Num</u>	<u>Suff</u>	<u>Subdivision</u>	<u>Act Pend</u>
293200	PENDING	14	0070N	0030W	007	FF			PORTION OF;	

Serial Number: AZA 031568

Total Case Acres: 1.000

<u>Casetype</u>	<u>Case Disp</u>				<u>Sect</u>	<u>Sur Typ</u>	<u>Sur Num</u>	<u>Suff</u>	<u>Subdivision</u>	<u>Act Pend</u>
293200	AUTHORIZED	14	0070N	0040W	025	FF			PORTION OF;	

Serial Number: AZA 035151

Total Case Acres: 1.000

<u>Casetype</u>	<u>Case Disp</u>				<u>Sect</u>	<u>Sur Typ</u>	<u>Sur Num</u>	<u>Suff</u>	<u>Subdivision</u>	<u>Act Pend</u>
293200	PENDING	14	0070N	0040W	025	FF			PORTION OF;	

TOWNSHIP 7 NORTH RANGE 4 WEST OF THE GILA AND SALT RIVER MERIDIAN, ARIZONA

MARICOPA/YAVAPAI COUNTY

MARICOPA 013 YAVAPAI 025

STATUS OF PUBLIC DOMAIN
LAND AND MINERAL TITLES

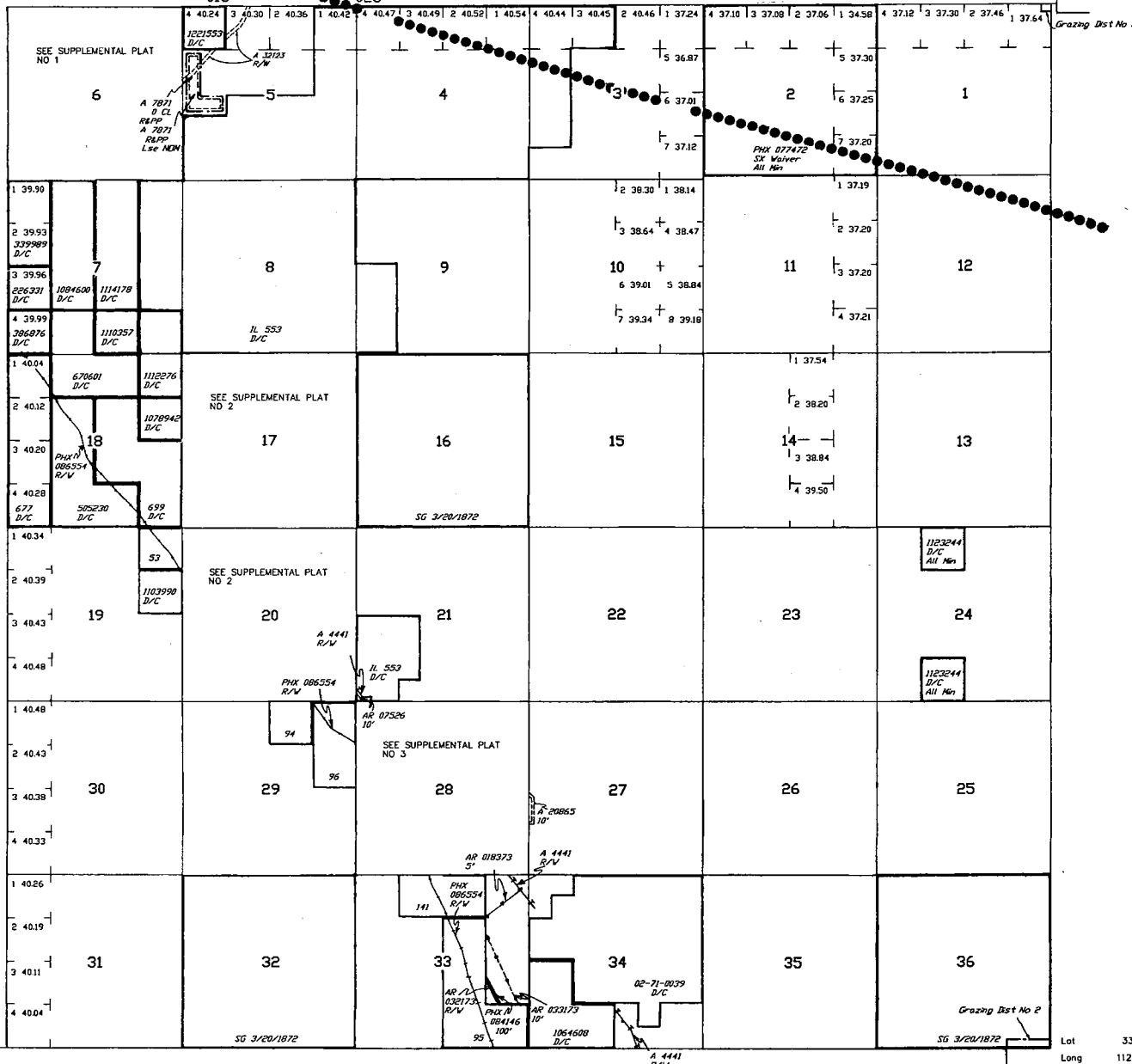

INDEX TO SEGREGATED TRACTS			
RESURVEY TRACT NO	ORIGINAL SURVEY		
	T	R	SUBDIVISION

FOR ORDERS AFFECTING DISPOSAL OR USE OF UNIDENTIFIED LANDS WITHDRAWN FOR CLASSIFICATION, MINERALS, WATER AND/OR OTHER PUBLIC PURPOSES, REFER TO INDEX OF MISCELLANEOUS DOCUMENTS.

DIST NO 2

LANDS PATENTED UNDER SMALL TRACT ACT ARE NOW SUBJECT TO MINERAL LEASING ACT

A 2889 Recd Slips

AMC 286462 Rec Slips
Sec 33 : M&B

O 195 Opens to NE Subj to Slips
Sec 20 : W1/2SW1/4SW1/4

SO 3/12/1948 Opens to NE Subj to Slips
Sec 33 : NE1/4NE1/4SE1/4. Those Portions of NW1/4NE1/4SE1/4 of Hwy R/W of 5/14/1918

MDS 280 SW

281 SE

Lot Long 33°53'46"N
112°36'59"W

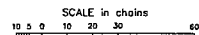

WARNING STATEMENT
This plot is the Bureau's Record of Title, and should be used only as a graphic display of the township survey data. Recor-
ders herein do not reflect title changes which may have been
affected by lateral movements of rivers or other bodies of water.
Refer to the cadastral surveys for official survey information.

CURRENT TO	BB	T	R
2-20-2003	PV	7 N	4 W